



Transportation Manifests

For Cannabis Licensees

Transporting Cannabis

Only licensed cannabis producers, processors, retailers, transportation licensees, research licensees, registered cooperatives, qualifying patients, designated providers, certified third-party testing labs, and Tribes with compacts are allowed to transport cannabis over the limits in [RCW 69.50.360\(3\)](#). Medical cannabis cooperative members and their providers have their own specific transport allowances ([RCW 69.50.382](#) and [RCW 69.50.385](#)).

Transportation manifests must be present when transporting cannabis products.

Manifest Reporting

A transportation manifest is a document created in the Cannabis Central Reporting System (CCRS) which has information about the cannabis products and transportation trip. A manifest is required every time cannabis move between licensees. Per [WAC 314-55-085\(5\)\(a\)](#), manifests must be generated **prior to departure** and must be with the product during transport. Each manifest includes:

- Origin and destination of the product
- Type(s) and amount of cannabis products
- Departure and arrival times
- Driver and vehicle details

This reporting prevents unauthorized or illegal movement of cannabis, as LCB can monitor each shipment's progress.

Manifests from Tribes

Tribes, as sovereign nations, operate under [Tribal compacts](#) which have separate reporting requirements from other cannabis licensees in Washington. State regulated cannabis industry. Only Tribes operating with a tribal compact are approved to use their own manifest. A manifest from a Tribe with a Tribal Compact is considered a CCRS-generated manifest and is compliant.

Penalties for Unreported Manifests

If a product leaves a licensed location without a manifest, it is a violation of [WAC 314-55-083](#) and [WAC 314-55-085](#). This is known as product diversion, which means the unauthorized movement of cannabis without proper tracking outside of the licensed supply chain. This can lead to penalties that may include fines, license suspension, cancellation, and possible seizure of products.

Transporting Cannabis Products

Only licensed transporters or employees of producer/processors are allowed to transport cannabis product. Vehicles must have secure compartments, with all products sealed during the trip. Each shipment must have a manifest detailing origin, destination, and product specifics, and follow a direct route with no unauthorized stops ([WAC 314-55-085\(5\)\(f\)](#)). Any theft or loss must be immediately reported to the LCB ([WAC 314-55-085](#)).

Manifest Violations

Missing or inaccurate manifests violate both [WAC 314-55-083](#) (inventory tracking) and [WAC 314-55-085](#) (transportation procedures). This can lead to administrative violations or criminal charges if diversion is suspected.

Common Compliance Issues from the Field

Some of the most common issues LCB officers see in the field include the following:

- Transporter does not have a manifest
- Transportation vehicle license plate does not match manifest

Driver & Vehicle Information			
Driver Name:	John Smith	VIN #:	0ABCD00EFGH000000
Vehicle License Plate:	DEF-456	Vehicle Color:	WHITE
Vehicle Make:	NISSAN	Vehicle Model:	VAN



- Product missing traceability tags

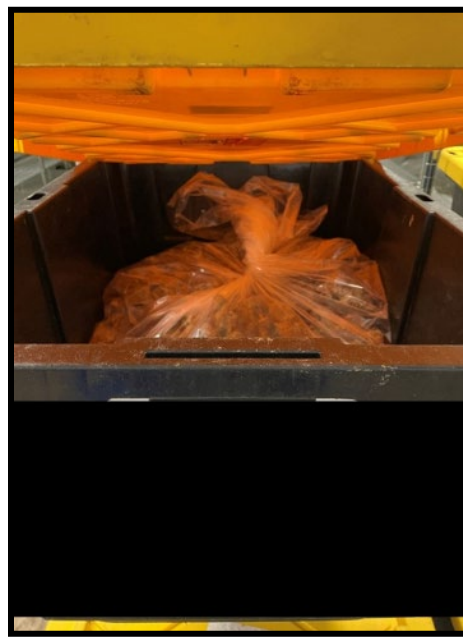

- Missing or fake vehicle identification numbers (VIN)



- Minors present with age restricted products ([WAC 314-55-015](#))
- Opening or consuming cannabis in vehicle ([RCW 69.50.445](#))

Transportation and Manifest Best Practices

- Make sure all information is accurate
 - Double check vehicle information matches the transportation vehicle
- Follow all [safe storage](#) guidelines
- Follow the CCRS order of operations
- Check out transportation [manifest resources](#) for safe and successful transports



Transportation Type: Transporter Licensee			
Origin License Information			
Date:		License #:	
Origin License Name:		Licensee Phone:	
Licensee Address:		Licensee E-mail Address:	
Transportation License Information			
License Name:		License #:	
Licensee E-mail:		Licensee Phone:	
Estimated Departure / Arrival			
Departure Date/Time:		Arrival Date/Time:	
Driver & Vehicle Information			
Driver Name:		VIN #:	
Vehicle License Plate:		Vehicle Color:	
Vehicle Make:		Vehicle Model:	
Destination License Information			
Destination License Name:		Licensee #:	
Licensee Phone:		Licensee Address:	
Licensee E-mail Address:			
Travel Reminders			

Sample

Per [RCW 69.50.342](#) you must plan your route so that you remain within the State of Washington at all times. Per [WAC 314-55-085\(f\)](#) Any vehicle transporting cannabis or cannabis products must travel directly from the shipping licensee to the receiving licensee and must not make any unnecessary stops in between except to other facilities receiving product.

Manifest ID:

Page 1 of 2

Transported Items			
<u>InventoryID / Plant ID</u>	<u>Description</u>	<u>Quantity</u>	<u>UOM</u>

Manifest ID:

Page 2 of 2